

When facing cancer,
life becomes less about what's next
and more about what's now.

*Live in
the Now*

anxel
foundation

2017 ANNUAL REPORT

|

CELEBRATING EVERYDAY MOMENTS OF JOY



FROM OUR **Founder**



*Life is
precious...
live in the now.*

Dear Angel Community,

Looking back on 2017, I could not be prouder of Angel Foundation's accomplishments. We continued to work toward the goals of our strategic plan; increasing attendance at Facing Cancer Together activities and expanding our individual donor base. In fact, we raised more money than we ever have before, which meant we were able to support more families through our two programs than at any other time in our 16-year history. As always, we are proud to keep our services local, ensuring every dollar raised supports our families, friends and neighbors in the Twin Cities area.

2017 was also a year of listening and change. We looked at different ways to make it easier for families facing cancer to access our programs. This included creating easily understandable family-oriented content and making it available online. Next, we began planning an online application system that will allow adults with cancer to apply directly for an Emergency Financial Assistance grant, rather than only accepting applications submitted by our oncology referral partners. We hope to add more fun online content and have the new application form up and running in 2018!

As we continue to learn and grow, one thing that is clear to all of us at Angel Foundation is cancer is more than just a struggle with your health. Life changes in an instant. By providing financial stability and lessening the emotional burden of cancer, we help families stop worrying about what's next and start focusing on what's now. We believe our participants should have the chance to celebrate simple, everyday moments of joy.

From all of us, we want to say thank you for your generous and loyal support of our mission. Your kind gifts and continued commitment to raise awareness of our programs is why I am certain our momentum will continue to build. It is because of you that we look optimistically toward a future of helping even more adults and families facing cancer take a breath and enjoy the little things. We could not do it without you. Life is precious ... Live in the Now.

A handwritten signature in dark ink that reads "Margie". The script is fluid and cursive.

Margie Sborov, Founder

Lives We Touch

Emily's Story

When Paul and Emily Lambrecht first learned that Paul had been diagnosed with Stage 3 rectal cancer, they were devastated. Both teachers, and he a beloved coach, they still had no idea how to talk to their three children (ages 4, 7 and 9) about Paul's diagnosis. Together, they managed to share the news and said they were hopeful the treatment would go well. Unfortunately, the family soon realized this was just the beginning of Paul's journey as his cancer continued to spread. "At first, we were confident we could do this on our own, but then the kids and I found ourselves worried and sad that we couldn't help Paul. We were overwhelmed," shared Emily.

That is when they found Angel Foundation. Paul and Emily were given an Angel brochure which included information about a camp for children. "I talked to the kids about Camp Angel and their initial response was, 'No way!' After thinking about it, though, my son told me he thought maybe they should go."

Once they got to camp, the kids found they felt completely at ease. Surrounded by caring staff, volunteers and other children who understood the struggles that come with a sick parent, they enjoyed just being kids and having fun. For Paul and Emily, watching their children live in the moment was a rewarding experience that changed their entire outlook.

"I felt such a connection with the other parents who were just trying to raise their children to be happy and confident in the face of family struggles. I laughed, I cried and I bonded with both survivors and other caregivers. Since we've been a part of Angel Foundation, our family realizes we are not alone and we know we are cared for. It's been a blessing that has helped us focus on what is important: our family, right now, being together."



*Angel Foundation
has helped us focus on
what is important:*

*our family, right now,
being together.*



*Take a breath
and enjoy
the little things.*

What We Do

At Angel Foundation, we know a cancer diagnosis can mean more than just a struggle with your health. Life changes in an instant and daily routines are put into a new context. Walking the dog, driving your child to school, sitting down together for dinner— these things stop being about what's next and start being about what's now. That's why Angel Foundation offers financial assistance to local adults with cancer and supportive programs that help families take a breath and enjoy the little things.

Our Programs

Emergency Financial Assistance

Offering stability during a stressful time, Angel Foundation provides emergency financial assistance to adults living in or being treated in the seven-county Twin Cities metro area. Assistance is available for basic, non-medical living expenses such as housing payments, utilities, groceries and fuel.



Facing Cancer Together

Focusing on the entire family, Facing Cancer Together provides parents and caregivers the tools they need to parent through cancer. Talking to a child about cancer and how it will affect the family isn't easy, but it is necessary. Many parents are fearful their children will worry, so Angel offers kid-friendly programs to help get the conversation started. We also mix in a variety of fun social activities that give families the opportunity to spend time with others experiencing similar challenges.



In 2017, Angel Foundation was humbled to provide more services than ever before, helping adults with cancer and their families face fewer sacrifices and find more moments of joy.

DIFFERENT
PARTICIPANT
DIAGNOSIS TYPES:

107

MINNESOTA
COUNTIES SERVED:

47



EMERGENCY
FINANCIAL
ASSISTANCE
GRANTS
AWARDED:

1,660



GRANT DOLLARS
DISBURSED
TO PATIENTS:

\$821,955

FACING CANCER
TOGETHER
PROGRAM
PARTICIPANTS:

1,229

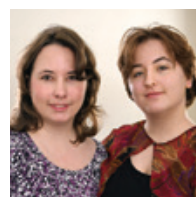

NEW FAMILIES
SERVED BY
FACING CANCER
TOGETHER:

45



CLINIC SITES
OFFERING
ANGELPACKS

52

ANGELPACKS
DISTRIBUTED

1,311



CHILDREN AND TEENS
AT CAMP ANGEL:

134

Those Who Give

Community Fundraisers

Angel Foundation is fortunate to have a talented community of organizations and individuals who host events and raise funds on our behalf. In 2017, this amazing group raised more than \$477,000 for Angel programs!

\$50,000 +

Ames for Angel

\$25,000 - \$49,999

Hope in Motion 5k
Suds & Survivors
Swing Back at Cancer
Tri 4 Your Cure

\$10,000 - \$24,999

Bearpath Golfs
for a Cure
Bowling for Angel

\$5,000 - \$9,999

Dalton & Wade—
Angel's Share
Knock Out Cancer

\$1,000 - \$4,999

All Community Events—
Mother's Day 5k
Bayerkohler & Graff Golf
Tournament
Dan Boardman Memorial
Christmas Show
Buttry's Bowling
Curb Cancer
Dig Pink Volleyball
Tournament
Donate My Birthday!
Drink for a Cause
Farrells Extreme
Bodyshaping 5k
JexFest
Joan's Jog
Just Cause Jewelry
Meeting Professionals
International
Murder, Mystery and
Matt Goldman
Notes of Hope
Out Run Cancer
River Hills Pumpkin Patch
Roehrich Family
Christmas
Strike Out Cancer

Bearpath Golfs for a Cure

For many years, the generous Bearpath community has hosted a charity golf tournament named Bearpath Golfs for a Cure. This annual event is dedicated to helping women with breast cancer, and Angel Foundation was honored to be named beneficiary in 2017. Tammy Brooks, a member of the planning committee, recommended Angel Foundation because she and her fellow committee members wanted to ensure all funds raised would stay local and help women in their community. Held in July, Bearpath Golfs for a Cure included a continental breakfast, 9 holes of golf and a luncheon, complete with personal accounts from local breast cancer survivors. This beautiful event raised nearly \$13,000 to help Angel Foundation provide emergency financial assistance grants to 22 breast cancer patients in Eden Prairie and the surrounding area. We couldn't be more grateful!



Murder, Mystery and Matt Goldman

Retired oncology nurse Betsy Michel wanted a unique and fun way to raise money for Angel Foundation. When she learned her childhood friend Matt Goldman had recently published a murder mystery, the idea for "Murder, Mystery and Matt Goldman" was born. After asking Matt to perform a reading of his new novel, Betsy and her husband, Eduard, reserved a room in the Gale Mansion and invited friends and family to the

exclusive event. Guests were treated to dessert and coffee before listening to the author read a passage from his book, *Gone to Dust*, and discuss the writing process. Guests also received a free hardcover copy of the book, courtesy of Betsy and Eduard, which Matt was happy to sign at the end of the evening. This once-in-a-lifetime experience raised nearly \$3,500 for Angel Foundation and will not soon be forgotten by the event's guests.

Volunteers

Sisters Strong

Cleo Swenson and Debbie Dahlke first met in a support group after each had received their second breast cancer diagnosis. They connected instantly, bonding over their shared sense of humor and positive outlook on life. Soon after, they committed to participate in the Susan G. Komen Race for the Cure® and created their own team, aptly named Sisters Strong.



Today, Sisters Strong has blossomed into a network of women who meet regularly to offer support and inspiration to each other. Every year during the holidays, Sisters Strong selects a mother who is undergoing treatment at Minnesota Oncology's Fridley or Coon Rapids clinics. Knowing cancer treatment creates financial challenges, Sisters Strong provides mom with food and gas cards to ease stress, plus gifts for her children to ensure they have a happy holiday. The Sisters Strong group also volunteers with organizations like Angel Foundation to help make sure other families have the support they need. From stuffing AngelPacks to volunteering at Camp Angel, these dedicated women embrace what it means to "live in the now." Their social and philanthropic activities help the members of Sisters Strong turn the challenge of cancer on its head, reminding themselves and others to celebrate the joy of everyday moments.

Lucas Kunde

Lucas Kunde lost his mother to cancer when he was just 15 years old. Now an adult, he has made a personal commitment to help children who are facing similar challenges. He was happy to discover Angel Foundation in 2015 and immediately joined the volunteer team. Over the last few years, Lucas feels his volunteer work has helped him focus on celebrating the important things in life.

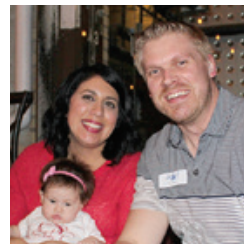

"For me, it's important to live in the moment and enjoy the little things. Sure, I plan for the future - I've already started my daughter's college fund, for example - but, I also think what happens now is just as important. Spending time with family, celebrating birthdays or other milestones with friends and helping other people is my focus for today."

Since joining the Angel volunteer community, Lucas has assisted with several fundraising events, but his favorite task is working with kids and teens through the Camp Angel and Teen Outreach programs.

"Many of these kids simply want to try a fun activity they wouldn't normally get to do and it's great we can offer them new experiences. If they want to talk about the heavier things, like what is going on at home or school, I'm there for them. If they want to just enjoy our time together and have fun, I'm there for that, too. When it comes to the work I do with Angel Foundation, both aspects are equally important."

Corporate Partners

A generous group of corporate organizations chose to partner with Angel Foundation in 2017, contributing more than \$760,000 to our special events and program activities.

\$50,000+

Ames Construction
Minnesota Oncology

\$25,000 – \$49,999

Amgen
Suburban Imaging

\$10,000 – \$24,999

BMO Harris Bank
Cobb Strecker Dunphy &
Zimmermann
Eureka Construction
JNBA Financial Advisors
LubeTech
Minneapolis Radiation Oncology
Optum
SEMA Construction
St. Paul Radiology
UnitedHealth Group
US Oncology

\$5,000 – \$9,999

Allina Health Systems
Ameriprise Financial
Bank of America
Bearpath Golf and Country Club
Bristol-Myers Squibb
Celgene
Cemstone Products
CliftonLarsonAllen
Consulting Radiologists
Feldmann Imports
Hayden-Murphy Equipment
Inspireity
MR Instruments

Myriad Genetics · Minnesota
Ridgeview Medical Center
Zinpro Performance Minerals

\$1,000 – \$4,999

AbbVie
Accredited Investors
The Advocate Group
American Engineering Testing
Anthony Ostlund Baer &
Louwagie, P.A.
A-Plus Construction
Asurion
AT&T Services
Bayerkoller & Graff
Bell Bank Mortgage
Birchwood Financial Partners
Boehringer Ingelheim
Pharmaceuticals
Bradley & Deike, P.A.
Bremer Bank
Burnsville Toyota
Cargill
Castle Rock Bank
CieloStar
Colon & Rectal Surgery
Associates
Compeer Construction
Dick's Sanitation
Edina Realty Home Services
Estée Lauder Companies
Federated Insurance
Genentech
Great Clips
Highland Management Group
Home Federal Savings Bank
Incyte Corporation
International Union of Operating
Engineers
Kemps
Land O'Lakes
Liberty Mutual
Lifescan Minnesota
Lockton
Mortenson Construction
Mall of America
Mental Health Systems
MidCountry Bank
North Central Stampings
Nuss Truck & Equipment
Parsons Electric
Peregrine Capital Management
Principal Financial Group
RDO Equipment
Rihm Kenworth
Ritchie Bros Auctioneers
Road Machinery & Supplies
Salon Ultimo
SeaChange
Shea
Stifel
Tennant Company
Terracon Consultants
Thomson Reuters
Three Dog Bakery
Thrivent Financial for Lutherans
TimCo Construction
TS Willis
U.S. Bancorp
Vermillion State Bank
Walt Disney Company
Ziegler



Community Organizations & Foundations

Angel Foundation was awarded more than \$250,000 from community organizations and foundations in 2017. We are incredibly grateful to all our grantors for their generous support and commitment to our mission.

\$50,000+

Susan G. Komen Minnesota

\$25,000 – \$49,999

Humor to Fight the Tumor
Foundation
Richard M. Schulze Family
Foundation

\$10,000 – \$24,999

Acorn Foundation
Fred C. and Katherine B.
Andersen Foundation
William and Connie Carroll
Endowment Fund
Paul and Sheila Steiner
Charitable Lead Trust

\$5,000 – \$9,999

The Alces Trust
Astellas Pharma US
Blythe Brenden-Mann
Foundation
C.H. Robinson Worldwide
Foundation
Leonette M. and Fred T.
Lanners Foundation
McKesson Foundation
Minneapolis Area
Association of REALTORS
Foundation
Minnesota Society of
Clinical Oncology
Minnesota Lynx FastBreak
Foundation
Wells Fargo Foundation
Wright-Hennepin Electric
Trust

\$1,000 – \$4,999

Genentech
Lake Country Power
Electric Trust
LeAnn Behun Benefit Fund
The Minneapolis
Foundation
Minnesota Valley Electric
Cooperative
Riverway Foundation
Teva Pharmaceuticals
Waconia Lions Club



Individuals

Without the support of our generous community members, Angel Foundation could not continue our important work. These caring individuals believe passionately in our mission, contributing more than \$1.12 million in 2017.

\$25,000+

Anonymous
Raymond "Butch" Ames
Dr. Mark and Margery Sborov

\$10,000 - \$24,999

Richard J. Ames
Curt E. Arvidson
Steven and Merry Beck
Michael Buttry and Susan Burke
Dr. Catherine Casey and
Edward Kadletz
Drs. Anthony and Mary Cook
James and Michelle Gray
Jeff and Kelly Grosklags
Elizabeth A. Huey
Paul and Dawn Kessler
Timothy and Janice Maudlin
John and Betsy McIntyre
S. Vincent and Ann O'Brien
Sheldon and Sandra Olkon
Steven and Anna Phillips
Marlene R. Warner
Robert and LeeAnn Whelan

\$5,000 - \$9,999

Jeremy and Andrea Abbs
Peter and Claire Abeln
John A. Ames
Ronald and Debbie Ames
Dr. Cheryl Bailey and Daniel Humes
Thomas and Kay Becken
David and Donna Brown
John and Ann Cahill
William and Laurie Criegro
David Fine and Cristy Click-Fine
Dr. Patrick Flynn and Jody Kocer-Flynn
Dr. Thomas and Helen Flynn

Howard and Vicki Groff
Dr. Robert and Justine Haselow
Vic and Mary Holec
David and Betty Johnson
David and Jennifer Johnson
Leonard Kirk
Shelly A. Lucas
Richard and Marcia Lund
Estate of Eileen Mather
Dr. Warren and Brenda McGuire
Scott Petinga
John Poepl
Roger and Suzanne Porter
Dr. Steven Rousey and
G. Diane MacMillan
Herve and Jennifer Sarteau
Corey D. Souer
Troy and Sauer Savage
William and Barb Scrimgeour
Jane Shallow
Judy and Bob Steffes
David J. Steingart
David and Lisa Weigman
Daniel Weninger and
Chance Wagoner
Kay Winchell

\$2,500 - \$4,999

Tony and Michelle Ames
Jonathan and Amy Asbury
Kenneth and Tamara Brooks
Karin K. Bultman
Dr. Richard and Jean Diaz
Patrick Durkin and
Tim Beekmann
Scott Egginton
Jeremy Ellingson
David and Teri Fischer
Philip and Heather Fleck
Lucia A. Garino, MD
Dr. Dean and Laura Gesme

Jon and Alexia Hansen
Nicholas and Kendra Hussein
Dean and Julie Jakubowicz
Mary L. Johander
Mark and Cindy Johnson
Michael and Marcia Johnson
Dr. Rajini Katipamula-Malisetti
and Sagar Malisetti
Mitch Lark and Janet Lee
Greg and Katherine Lervick
Craig and Diana Llewellyn
Vincent and Deborah Louwagie
Dr. Michael and Carrie Madison
Bouchaib Nessar
Craig Ominski and Mark Pineda
Peter and Melissa Opp
Darrell and Karen Polzin
John and Carol Prince
Brendan and Renee Reardon
Thomas and Tracy Rheineck
Michael and Toni Rosen
David and Michele Schultz
Drs. John Schwertkoske and
Linda Knapp
Jacob and Erin Skala
Dr. Michael and Laurie Spencer
Doug Stewart
Dr. Annie Tan and Richard Kaung
Barbara Telander
Dr. Paul Thurmes and
William McClaren
William and Kathryn Tolo
Sara Torgerson, DO
Samuel and Meredith Tutterow
Iain and Jan Webber
Dr. Eric and Kathy Weinshel
Dr. Jamie and Maria Wood
Shua Xiong

\$1,000 - \$2,499

John and Gayle Acker
Dr. Uzma Ali and Arif Abbas
Thomas T. Amatruda, MD
Dustin and Courtney Anderson
John and Judy Anderson
Jessica Arvidson

Brian and Karen Behm
Dr. Ellen Bellairs and
Alfred Wagner
Christopher and Beth Berg
Brian and Jennifer Bergstrom
Thomas W. Bessel
Theodore and Blenda Bjork
Jamie M. Boardman
Lacey Boston
Judith A. Bultman
Timothy and Kathryn Burns
Christina Byron
Natasha L. Carter
Sheldon and Carol Clay
Richard and Teri Corbett
Dr. Neil and Ann Covin
Timothy and Barbara Croxen
Rick Dagenais
John and Kelli Daly
James and Lynn Davis
David and Dennis
Delude-Nafus
Dr. Philip and Catherine Dien
Richard and Lisa Erickson
Becky M. Finnigan
Jonathan M. Friedell
Kristina R. Funseth
Dr. Purvi Gada and Tushar Vora
Charles A. Geer
Stephen and Sara Goff
Lynn Golberstein
Milton and Lanie Goldenberg
Robert and Leslie Goodale
Lowell and Merry Gordon
Earl and Susan Grosklags
Dr. Kevin and Mary Gustafson
Dr. Mark and Elizabeth Hagberg
Stephen Hartley, Sr.
Nicole J. Hartung, MD
Annette S. Hawkins
Mark and Patricia Herll
Kay E. Huff
Dr. Eric and Mary Beth Johnson
Leo J. Johnson
Mark and Judith Jones
Samith T. Kochuparambil, MD
Dale and Janet Koehler

Adam and Heather Koering
Joel and Jane Kozlak
Ross and Bridget Levin
Glen and Jennifer Littler
Jih-Han and Kathy Liu
Scott and Julie Maeyaert
Louis L. Manes Foundation
Jane E. Marostica
William Mayhall and Linda Foell
Keith and Janet McCoy
Jeanna M. McDermott
Francis and Teresa McQuillan
Steven and Angela Merwin
Douglas and Martha Miller
Gerard and Chris Miller
James Molnar and Joan Humes
Fr. Richard Moudry
David M. Muscato
Gary and Janet Nelson
Debbie Nurte
Deborah K. O'Brien
Mark and Lisa Orfield
Dr. Marc and Leah Osborne
Jerome and Bridget Ouimet
Jane C. Patterson
Gary and Laurie Pearcy
Joan C. Peterson
Joseph T. Peterson
Boriana Petkov, MD
Raghu Pillai and Nicole Fejar
Ronald and Dotie Potas
Brady and Sarah Priest
Curtis Putland
Jerome and Kelley Ries
John and Jen Rorke
Andrew Rosen and
Michelle Sullivan
Robert and Debra Rosenberg
Alan Rosendahl and
Phyllis Rivard
Steven M. Rutherford
Elizabeth C. Ryan
Dr. Douglas Sborov and
Erica Marino
Steve Sborov and
Zee O'Connell
Anthony and Teresa Scattarelli

Community Involvement

Tom & Tracy's Story

Thomas and Tracy Rheineck first heard of Angel Foundation through a former Angel Board member and they immediately connected with the mission. Growing up, Tracy learned firsthand how difficult it was to have a parent with cancer. Her father struggled with two different types of cancer and was ill for most of her childhood. Her family worried about finances throughout her father's illness and it often fell to Tracy to take care of her dad while her mother worked. Two months after she graduated from college, Tracy's father received a terminal diagnosis and passed away of esophageal cancer just 12 months later.

"I understand what these families are going through. It is hard and my heart weeps for them. Not only do they have to deal with the financial pressures it creates, they are also dealing with possibly losing their loved one. That's why Tom and I got involved with Angel Foundation. We love the mission and what it stands for. We are inspired by the wonderful work and great heart of the entire Angel team," Tracy said.



*We love the mission,
and what it stands for.*

*We are inspired by the wonderful
work and great heart of the
entire Angel team.*

Making it a personal mission to get involved with Angel, Tom and Tracy have invested themselves in many ways. Not only have they become monthly donors, but Tom's company, MR Instruments, has also sponsored several Angel events. Tracy, currently the Executive Director at Physicians' Diagnostics & Rehabilitation, has committed to volunteering when her schedule allows. In the meantime, Tom shares his time and talents as a member of the Angel Development Committee, using his personal network to help raise funds through event and program sponsorships.

For both Tom and Tracy, their inspiration comes from seeing the impact Angel makes in the local community. Tom shared, "It's powerful to see how the financial and emotional support helps families take a breath and appreciate simple, everyday moments. The sincerity of the mission and that of the staff is off the charts. We are blessed to be involved with such a wonderful organization."

Individuals

Katie L. Schaafl
 Jeffrey Schackor and Mary Eret
 Christopher and Shannon
 Schultz
 Erich and Colleen Schwab
 Thomas and Julie Shannon
 Floyd and Patricia Shelton
 Craig and Kathleen Sievwright
 Dr. Avina and Gaurav Singh
 John and Maria Slavens
 Elliot and Tonia Smith
 Trina E. Solano
 Stephen Sporer and
 Jeremy Keippela
 Daniel S. Steger
 Douglas Swanson
 David and Lane Thompson
 Drs. Richard Thompson and
 Amy Manolis
 Trina Thompson
 Michael J. Tuttle
 Mark and Mary Van Note
 Neil and Susan VanBockel
 Mark and Erin Vannelli
 Matthew and Kristina Vlesedahl
 David and Cärin Viertel
 Jerry and Jane Volz
 Linda M. Wagner
 Carolyn L. Wall
 John A. Wangsness, MD
 David and Julie Wicklund
 Steven and Susan Wooldridge
 Kathy L. Young
 Craig and Brenda Zeeb
 Susan Zenjo

\$500 - \$999

Larry and Caryl Abdo
 Pamela Akerstrom
 Teresa A. Albright
 Alan and Fayette Ames
 Steve and Cynthia Armstrong
 Paul and Andria Arnold
 Thomas and Mollie Barnes
 Sean Battams
 John W. Berg

Marylee B. Bible
 Gene and Kyle Billadeau
 Curtis and Kimberly Bilow
 Michael Birch and
 Raymond Despiegler
 Dr. Stuart and Carolyn Bloom
 Gregory and Jennifer Boner
 Heidi Breen
 Adam J. Broderick
 Richard A. Broms
 Ted W. Browne
 Christopher and Tara Bryan
 Andrew and Patricia Bunney
 Steven and Dawn Bushnell
 Ronald and Joy Cacia
 Roy and Valerie Campbell
 Andrew and Heather
 Capistrant
 Nancy J. Carlson
 Michael A. Carr
 Matthew and Kristina Casey
 Hui Sen Chong
 Nathan J.K. Christenson
 Rick and Cathleen Clevette
 Jeffrey Cloninger
 Anthony and Patty Cloud
 John Condon
 Robert and Susan Cron
 William and Dianna Dankel
 Richard and Susan Deal
 Robert and Connie Dicken
 Noreen G. Dillon
 Debra Doble
 Thomas and Megan Durkin
 Cory R. Ecklund, MD
 Cristofer R. Eide
 Daniel Etzel
 Lucas V. Farrand
 Matthew and Kelly Flesch
 Jim and Bonnie Foley
 Tara L. Funseth
 Jeff and Cynthia Gale
 Jonathan D. Gale
 Dr. Matthew and Elizabeth Gall
 Anthony and Richelle Garden
 Ben Gathje

David and Sharon Gatto
 Chuck and Colleen Geisler
 Dr. Barry and Marcia Gerst
 Ricci and Cheryl Giese
 Gene and Debra Gioielli
 Todd and Susan Goderstad
 Paul and Kathy Godlewski
 Lori Goldenberg Thomas
 Martin Graff
 Nick and Jennifer Graziani
 Matthew and Jodie Greer
 Jared and Sue Greupner
 Timothy and Patricia Gustafson
 Kiarash A. Hakimi
 Matthew and Tiffany Hammer
 Robert and Leah Harrison Stich
 Gerald and Sally Haugen
 Thomas and Annica Hedlund
 Frederick and Sharon Hegele
 Todd and Ellen Heggen
 Neil and Carla Helming
 Peter and Rhonda Henschel
 Karl and Catherine Herman
 Cheryl A. Hess
 Marjorie Hilla
 Michael and Jennifer Hoff
 Drs. Vladimir and Silvia Huges
 Scott Ingalls
 Patrick Jacobson and
 Stacy Fabacher
 Alexander Jadin
 Steve and Cynthia Johnson
 Deb D. Jones
 Scott and Pam Kadrluk
 Kelly M. Karlen
 Kirk and Karen Kleckner
 Dave and Jillian Klein
 Michael and Tamra Klimpel
 Kevin Klotzbach
 Donald Knackstedt
 Steven and Mary Kramar
 Tim and Annette Kuck
 Ben Labatthe
 Edward and Julie Lagerstrom
 Steven B. Larsen
 Mark and Jean Latzke

Dr. Noel and Marcelle Laudi
 Timothy and Joie Lee
 Robert and Laurie LeMoine
 Patrick and Joanne Lipinski
 Dr. Matthew and Michelle Loe
 Dean W. Mack
 Christopher Macomber and
 Grace Thorne
 James and Lynda Malaske
 Sarah and Stacey Manes
 Beth Maracotta
 Joel and Cleo Martin
 Phyllis A. Martin
 Dennis D. McGill
 Sue A. McGleno
 Daniel and Sara McNicholas
 Cynthia K. McReavy-Seitz
 Dr. David and Dana Mellberg
 Patrick and Leah Moynour
 Dave and Yvette Mullen
 Dr. Gauri Nagargoje and
 Poshpak Dhali
 Scott Nelson
 Pat and Lynn Noack
 Michael B. Norton
 Richard and Ruth Nystrom
 Tim O'Connor
 Brian J. Oestreich
 Chad A. Ogden
 Jacob and Angela Olson
 Ronald and Lynn Olson
 Paul Ousman
 Michael and Sandy Pawlyszyn
 Adam and Ginna Pearson
 Susan J. Perkey
 Henry Z. Persons
 Laurence and Florence
 Phenow
 Jon and Diane Phillips
 Jeffrey and Kimberly Pinegar
 Steven and Peggy Polacek
 Terese A. Radford
 Jared and Jessica Rance
 Benjamin and Judith Randall
 Mary J. Rausch
 Amy Redlion

Monica Reid
 John Reiling and
 Jude Ryan Reiling
 Andrew and Sara Ruff
 Velta Y. Ryan
 Michael and Mary Sackett
 Patrick and Ann Salaski
 Joel and Caitlin Scattarelli
 Angela Schmeckpeper
 Deanna Sellers
 Dianne Siegel
 Dr. James and Antoinette
 Somerville
 John and Julianne Spanjers
 Larry and Kim Stephan
 Charles and Sarah Strehl
 Craig and Lisa Sumner
 Terry E. Swor
 Dr. Jessica Thomes Pepin and
 Scott Pepin
 David J. Thompson
 Randall and Kathleen
 Thompson
 Kai and Karl Thomsen
 Matthew and Kristen Thurber
 James and Theresa Tierney
 Christopher Tillotson, MD
 Gene and Peggy Tonsager
 Douglas J. Trangsrud
 Judy A. Trombley
 Brett and Julie Tyren
 Scott and Peggy VerKinderen
 Tim and Sarah Wagner
 Tim and Kathy Wahlers
 Karen T. Waibel
 Gary and Amy Wallenhorst
 Marilyn K. Watson
 Julia Wear-Jackson
 Michael and Margaret Webb
 Brian and Kate Wenger
 Edward and Deanne Weninger
 Craig Wildfang and
 Christine Honaas
 Andrew and Jessica Wright
 David and Tanya Yerich
 Gregory and Joann Zellmer



*The programs we
attend help us focus on living
in the moment...*

*It is wonderful to have
those special times
together.*

Lives We Touch *Mica's Story*

When single-mother Mica Anders was diagnosed with breast cancer in the fall of 2015, the news came as quite a shock. "It had already been such a bad day. I'd separated from my husband, my daughter and I were sleeping on the couch at a friend's house, I'd broken my ankle while moving our things and then, I got the call from my doctor. I just sat down and started laughing hysterically. It was either that or cry. I didn't know what to do," Mica shared.

Previously, Mica had tested positive for the BRCA gene mutation which put her at a greater risk for cancer, so she had already been receiving regular check-ups at the Mayo Clinic in Rochester. Deciding to continue her care with her current oncology team, she began traveling to Rochester for daily chemotherapy treatments. It wasn't long before the 160-mile round-trip began to take a toll on her finances.

"It was a hard time for Ruby and me. I was just beginning to establish myself as an art instructor in the local school system, so money was already tight. I really learned how to stretch a dollar, but it wasn't enough. That's when I started researching assistance programs and found Angel Foundation."

Mica immediately applied for financial assistance and was awarded an \$850 grant for fuel and other basic needs. She was also contacted by Angel staff and invited to Facing Cancer Together programs. They joined other families for the Winter Retreat and Ruby attended Camp Angel in 2017. They both appreciated the social aspects of Angel programs and it felt reassuring to be around others who were facing similar challenges.

"The grant we received relieved a lot of stress and the programs we attend help us focus on living in the moment. When we were invited to the Angel Gala, it was so great to be able to spend the evening dancing and laughing. That is something we don't often get to do with each other because I am either working or too tired from my long-term chemo side effects. It is wonderful to have those special times together. We are truly grateful."

In-Kind Partners

We offer special thanks to these generous organizations that donated goods or services to help keep our expenditures low. We are also grateful to countless others who contribute to our programs and event auctions throughout the year.

Event Lab
Google
Greenhaven Printing
Hilton Minneapolis
Honeybaked Ham
JNBA Financial
Advisors
Kemps
Legacy Productions
Mall of America
Minnesota Valley
Country Club

Minnesota Wild
Hockey Club
Schwan's Home
Service
Shea
StageTime
Productions
Starkey Hearing
Technologies
Superhuman
SuperValu
W2 Films



In Memoriam

We were honored to receive gifts made in memory of the following individuals.

Susan "Susie" Alger
Karen Ames
Maynor Arvidson
Karen Battams
Shirley Bearman
Marjorie "Margie"
Bergstrom
Harold Berris
Gary G. Billadeau
Mark R. Bjerkebek
Daniel "Dan" Boardman
George W. Bowers
Kenneth W. Boyum
Ann Brown
Douglas Brown
Harriet "Mae" Butts
Carolyn B. Campbell
Richard "Rick" Carlson
Timothy "Tim" Carter
Michael J. Coellner
Terry Daisy
David "Dave" DeFries
Judith "Judy" Dehrer
Antoinette "Toni" Diem
Marlene Dolan
Mary Caroline Fangman
Helen Ferreira
Ronald Ray Fields
David Fink
Doris E. Fondroy
Maureen Forde
Chris Forth
John Geroux
Karen Sue Gilman
Lynn Gravett-Acker
Jack Goodman, DDS
Janice "Jan" Graziani
Eloise "Ellie" Gross
Stewart "Oscar" Grossman
Jean A. Guzy
Carole Irene Ham
Julie Hanson
June Henderson

Donna Rae Hilsen
Junette Idlis
Donald "Don" Jenkins
Tracy Rae Jevning
Paul L. Joern, MD
Robert "Bob" Johander
Maurice Lester Johnson
Timothy M. Jones
Kasturi Katipamula
Donna Jean Kimball
Terri Kimble
William "Bill" Koepsell
Marceen "Marcee" Kopp
Thomas "T-Bone" Kramar
James "Jim" Krenik
Douglas Laedtke
Inez Larson
Bettie Lasman
René Ann Litecky
JoAnn Helen Lochner
Viris "Vi" Long
Leonard "Len" Lundquist
Patricia "Patty" Maas
Rodney Martin
Betty McAlpine
Mark McManus
Frances Merwin
James "Jim" Meyer
Thomas J. Miller
Lloyd C. Mollenkopf
Nicholas "Nick" Munoz
Ethel Naslund
Susan A. Nelsen
Phi Nguyen
Susan "Sue" Otteson
Fred C. Paulson
Joann M. Phelps
Frances Mary Pinther
Elizabeth "Liz" Purcell
Jayne S. Putland
LuVerne L. Radtke
Betsy Reynolds
William "Bill" Rieckhoff

Angel Foundation would also like to thank all our supporters who either gave anonymously or contributed less than the amounts listed in this report. These gifts totaled more than \$285,000 and were critical to the delivery of our programs. In the interest of conserving financial and environmental resources, their names do not appear in this annual report.

We would also like to thank all who designate Angel Foundation in their employer's United Way or other workplace giving campaigns. Additionally, we are grateful to all who attended our events, shared our message with others or supported Angel in any way. You are all important and help us provide quality programming for adults and families in our community who are facing cancer.

We make every effort to acknowledge our generous donors. Please accept our sincere apology and contact us if your name was inadvertently omitted.

Thank you for being part of the Angel Community.

Jude Dunbar Ring
Stacy J. Rohrer
Mary Jane Rundorff
Grace Marie Sapinosa
Ingeborg D. Sborov
Camille S. Scheel
Robert "Bob" Schmidt
Bernice Schneider
Audree L. Sells
Patricia "Pat" Sholl
Vila Sievwright
Jeanne Bates Smith
Denise Ann Stewart

Deborah "Debby" Stinson
Beverly Strand
Robin A. Sult
Richard "Dick" Trombley
Therese Ann Vegemast
Dorothy Mae Verry
James "Jim" Welt
Janet Werry
Lew Williams
Jenny Williams Nelson
Maureen A. Wolf
Robert "Bob" Zalk
Jeffrey "Jeff" Zellmer

Financials

2017 Operating Expenses

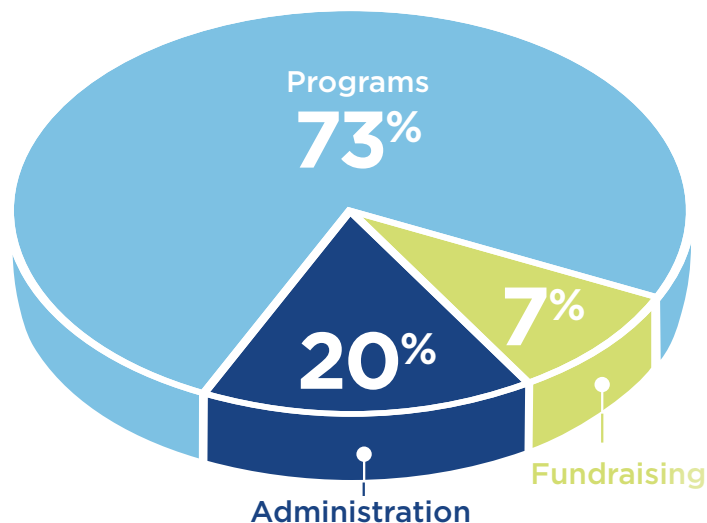

Public Support and Revenue

Contributions.....	\$1,428,913
Special Events, net	\$521,711
In Kind	\$281,396
Other Income.....	\$226,970
Total.....	\$2,458,970

Expenses

Program Services*	\$1,558,423
Administration.....	\$426,025
Fundraising.....	\$152,928
Total.....	\$2,137,376

Net Assets

Change in Net Assets	\$321,614
Net Assets, beginning	\$2,312,119
Net Assets, ending	\$2,633,733

Total Assets \$3,044,425

Total Liabilities \$410,692

Total Net Assets \$2,633,733

Total Liabilities & Net Assets \$3,044,425

* Program Expense Breakdown

Emergency Financial Assistance.....	\$1,111,348
Facing Cancer Together	\$447,075

Tribute to Our Donors

It is not a coincidence that the first thing one sees when visiting our office is the newly installed Donor Recognition wall. After all, our donors are the heart and soul of Angel Foundation. These caring and giving individuals set the course for the organization by donating considerable time, talent and the necessary funds to impact lives and address critical needs in the cancer community. The wall includes our Guardian Trustees, those generous people who have planted the seed money for our endowment, our Community Partners Hall of Fame, representing those who host events which raise funds on behalf of Angel, and individuals who have, over the course of their commitment to Angel, made contributions totaling \$50,000 or more.

For Angel Foundation, this wall is about more than saying "thank you" to those who provide philanthropic support. It is also a constant reminder that without our Angel Community, we could not fulfill our mission to support adults with cancer and their families. We are immensely grateful to this special group of people, just as we are grateful to every one of you who contribute your time or offer financial support to Angel Foundation. Thank you for helping more families find joy in their daily lives.



Board of Directors

Karin Bultman
Michael Buttry, *Chair*
Catherine Casey, MD
Mary Cook
Kelly Grosklags
James Kent
Dawn Kessler, *Vice Chair*

Shelly Lucas
Steven Merwin
S. Vincent O'Brien, *Treasurer*
Steven Phillips
Raghu Pillai
Margie Sborov, *Founder*
Daniel Weninger

Medical Advisors

Dean Gesme, MD

Mark Sborov, MD

Looking Ahead

Angel Foundation remains grateful to all those who support our work. Thanks to you, local adults with cancer and their families are finding more moments of joy in their daily lives. We could not do it without you. Please consider making a recurring, planned or endowment gift and help us continue serving our community. Your generosity will ensure a strong future for Angel.



Recurring Donation

Monthly gifts quickly add up and make a big impact throughout the year. Consistent monthly giving helps Angel better plan ahead.



Planned Giving

Make Angel Foundation a part of your lasting legacy and designate Angel as a beneficiary in your will.



Guardian Trust

This select group of donors are committed to the continuation of our mission. Help secure Angel's future with an endowment to our Guardian Trust.



PHONE (612) 627-9000
FAX (612) 338-3018
EMAIL info@mnangel.org
WEB mnangel.org

1155 Centre Pointe Drive, Suite 7
Mendota Heights, MN 55120

Through an innovative and integrated approach of financial assistance, education and support, Angel Foundation helps adults with cancer and their families so that they may live life well with stability, strength and resilience.